Rulemaking Process
Agreement State Participation

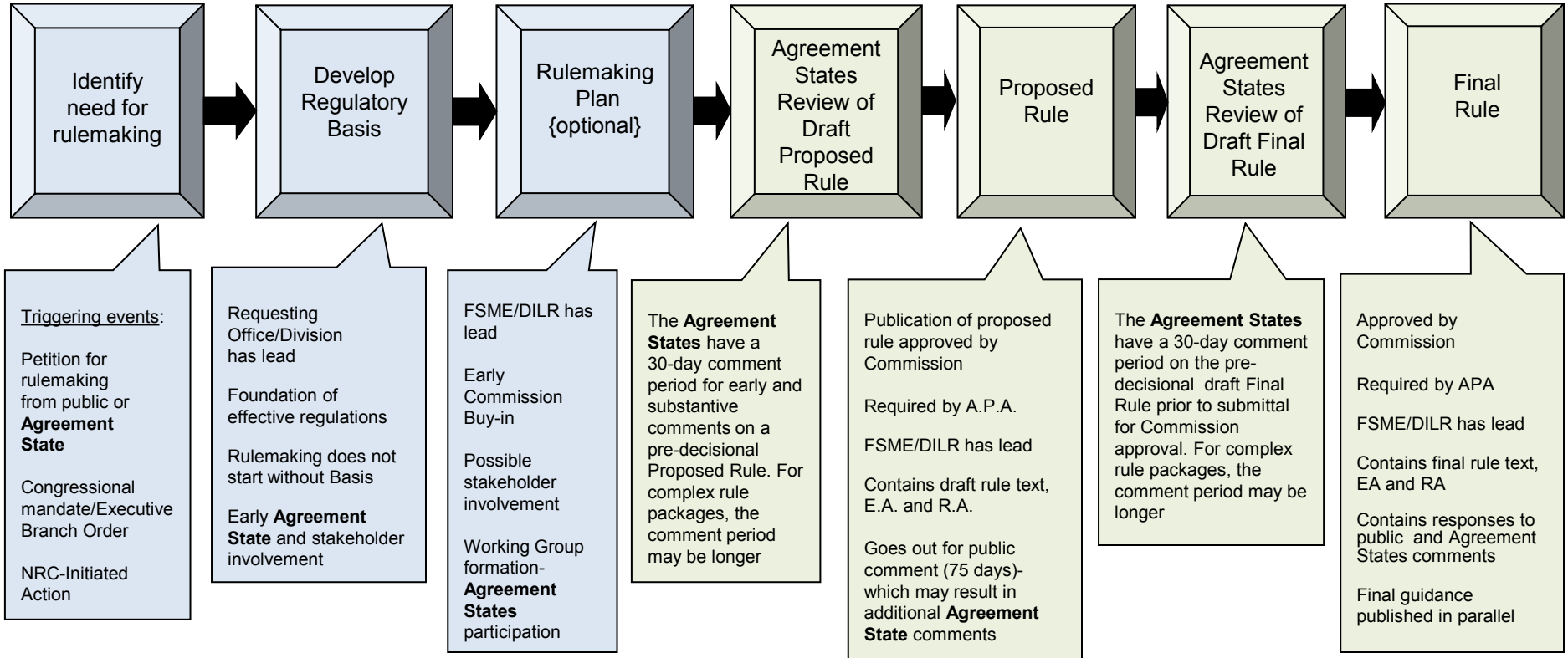

Standing Committee on Compatibility

The Committee will review the compatibility designations for the rule during the **Agreement State** review of Draft Proposed and Final Rules stages of the Rulemaking process. The Committee is composed of NRC staff and two **Agreement State** representatives. The comments of the Committee are included in the respective Commission paper.

Pre-Rulemaking Activities

Rulemaking Activities

For more information see Management Directive 6.3